



PREMIUM LIST

ENTRY METHOD – FIRST RECEIVED

ENTRIES WILL OPEN ON **April 1 2026 at 12:00 noon MST** through www.secreterrier.com. Entries will **ONLY** be accepted online at www.secreterrier.com

PRE-ENTRIES CLOSE ON **May 28, 2026 at 8:00pm MST** after which time entries cannot be cancelled, altered, or substituted except as provided for in Chapter 11, Section 6 of the Rules Applying to Dog Shows. **ENTRIES MUST BE RECEIVED ON OR BEFORE THE PRE-ENTRY CLOSING DATE TO BE ELIGIBLE FOR PRE-ENTRY DISCOUNTS.** Late Entry (RECEIVED after May 27th at 8 PM MDT) . No day of event entries will be accepted, Entries must be received prior to 7PM, prior to the event date.



Buckhorn Valley Kennel Club
(AKC Licensed Club)
JUNE 12, 13, & 14, 2026 (Mornings)

Event # **2026083511, 2026083512 and 2026083513**

Continental Divide Herding Association
(AKC Licensed Club)
June 12, 13, and 14, 2026 (Afternoons)



Event # **2025222701, 2025222702 and 2025222703**

Events to take place at

The Last Resort Equestrian Center
851 W Co Rd 70, Fort Collins, CO 80524

Trial to be held outdoors/indoors
Crating in the indoor arena on dirt



2 Trials daily - Classes Offered

Friday June 12 –Handler Discrimination – All levels & Detective (2 trials)

Saturday June 13 AM – Container and Exterior - All levels
Saturday June 13 PM – Interior and Buried – All levels

Sunday June 14 AM – Interiors and Buried – All Levels
Sunday June 14 PM – Containers and Exteriors – All Levels

ENTRY LIMITS
3 Judging hours per judge each trial
To be held Indoors/Outdoors

ENTRY FEES—
Entry Fee \$30 (includes a \$4.50 AKC recording fee) for all classes except Detective which is \$50.

Indoor crating is available at these trials, on a dirt surface
—Exhibitors must provide shade and water for your dogs.

BVKC Trial Hours:	
Friday – 9AM to 5 PM	Saturday/Sunday – 7:30am to 12 noon
Check-in—Online prior to 9:30	Check-in—Online prior to 7:30 AM
Handler’s Briefing at 10:00am , first dog to follow	Handler’s Briefing for Containers & Exteriors (Sat) and Interiors & Buried (Sun) at 8 am, first dog to follow.
CDHA Trial Hours:	
Friday - 9AM to 5 PM	Saturday/Sunday – 12 :00 noon to 7:00 PM
Check-in—Online prior to 9:30	Check-in—Online prior to 12:30 P
Handler’s Briefing at 10:00 AM, first dog to follow	Handers Briefing for Handlers Discrimination (Fri) Interiors & Buried (Sat) and Containers & Exteriors (Sun) at 1PM, first dog to follow
BE SURE TO CHECK THE JUDGES PROGRAM FOR THE FINAL ORDER OF CLASSES/LEVELS. BVKC and CDHA reserve the right to rebalance after closing.	



AMERICAN KENNEL CLUB

CERTIFICATION Permission has been granted by the American Kennel Club for the holding of this event under the American Kennel Club rules and regulations.

GINA M. DINARDO, Executive Secretary

VETERINARIAN

VETERINARIAN (on call):

Tabby Road Animal Hospital
7200 5th
Wellington, CO 80549
970-568-7015

24 hr Emergency Veterinary Clinic
Fort Collins Veterinary Emergency and Rehabilitation Hospital
816 S Lemay Ave, Fort Collins, CO 80524
(970) 484-8080

EMERGENCY SERVICES

Fire/ Ambulance/ Police—Larimer County—Call 911

Local Hospital

UC Health Poudre Valley Hospital
1024 S Lemay Ave, Fort Collins, CO 80524
(970) 495-7000

DOG FRIENDLY MOTELS

Quality Inn, 7860 6th Street, Wellington, CO (970) 568-0444
Days Inn, 3624 E. Mulberry, Fort Collins, CO (970) 221-5490
Fort Collins LaQuinta, 3709 E. Mulberry, Fort Collins, CO (970) 493-7800
Motel 6, 3900 E. Mulberry, Fort Collins, CO (970) 482-6466
Sleep Inn, 3808 E. Mulberry, Fort Collins, CO (970) 484-5515 (dog friendly)
Mulberry Inn, I-25, Ault exit 269A, 4333 E Mulberry, Fort Collins, CO (970) 493-9000
Plaza Inn, I-25, exit 269B, 3836 E. Mullberry, Ft. Collins, CO (970)484-4660

CHEYENNE

COMFORT INN & SUITES (307) 514-6051 201 W Fox Farm Rd • \$15.00 per pet
MOTEL 6 (307) 635-6806 1735 Westland Rd • NO FEE 2 dogs per room only
SUPER 8 (307) 635-8741 1900 W Lincolnway • \$16.50 One time flat fee
LA QUINTA INN (307) 632-7117 2410 W Lincolnway • \$10.00 pet fee 2 dog max
MY PLACE (970) 381-6621 1920 W Lincolnway • \$10.00 flat Fee 2 dog max, < 80lbs
RED LION HOTEL & CONFERENCE CENTER (307) 638-4466 204 FOX FARM RD • Pet fee is \$35 one time- may have weight limit
MICROTEL INN & SUITES - (307) 634-3200 1400 W Lincolnway • \$20.00 pet fee 2 dog

CAMPGROUNDS

KOA Wellington, 4821 E County Road 70, Wellington, CO 80549 (970) 568-7486
Terry Bison Ranch Resort, 51 I-25 Frontage Rd, Cheyenne WY 82007 (307) 634-4171
AB Camping, (307) 638-8840, 1503 W College Dr, Cheyenne WY 82007

ENTRY INFORMATION

Each entry, Each Trial is \$30/\$50 (Detective)
(includes a \$4.50 AKC recording fee)

*an entry is defined as a single run by a single dog, in a single class.

Late Entry (RECEIVED after May 27th 8 PM MDT) . No day of event entries will be accepted.

Entries will ONLY be accepted online at <https://secreterrier.com>

No entries will be accepted by regular or express mail, phone, email, or fax.

Inquiries may be directed to **Cindy Kelly—cynthiaskelly@gmail.com**

No entry shall be made and no entry shall be accepted which specifies any conditions as to its acceptance.

Returned checks do not constitute a valid entry

A \$50.00 collection fee to the amount of each returned check.

Move ups between trials (next day) WILL be offered. Move ups for the next trial must in writing to the Trial Secretary no later than 30 minutes after the last dog finishes that trial.

HANDLER DISCRIMINATION DIVISON

Handler Discrimination classes are titling classes in which the targeted scent is that of the handler themselves. Handlers are required to provide their own scented articles in a plastic bag, for the Novice class, one cotton glove or cotton sock, for Advanced, Excellent, and Master, cotton balls or cotton swabs. Three qualifying scores are required to earn titles in each class. Handlers may utilize any method they feel is best to **scent their article**. Suggestions include rubbing the article on the handler's body or storing the item in dirty laundry.

DOGS ELIGIBLE TO ENTER

This trial is open to all dogs SIX (6) months of age or older that are registered with the American Kennel Club or that have AKC Limited Registration, Pure-bred Alternative Listing/Indefinite Listing Privileges (PAL/ILP), an AKC Canine Partners listing number or approved Foundation Stock Service (FSS) breeds are eligible to participate.

Dogs with a Purebred Alternative Listing/Indefinite Listing Privileges (PAL/ILP) or an AKC Canine Partners listing number must be spayed or neutered in order to compete.

Dogs with physical challenges (including amputees) are eligible to participate provided that, in the opinion of the judge, the dog displays no sign of physical discomfort and can safely complete the search. Dogs with bandages, sutures, or visible wounds are not eligible. Deaf and blind dogs are allowed to enter. Dogs that are both deaf and blind are able to participate so long as the handler is in control of the dog at all times, the dog can compete the requirements of the class, and the dog does not appear to be under undue stress in the opinion of the judge

WAIT LIST INFORMATION

If the trial fills, Buckhorn Valley Kennel Club and Continental Divide Herding Association are offering a wait list to fill openings created by withdrawn entries after the trial's closing date/time and prior to 7:00 PM MST the day prior to the trial date. A maximum of **25 entries per day** will be placed on the club's wait list. All entries, including wait listed entries, must be received by Secreterrier.com prior to **the day prior to the trial at 7:00PM MST**. If a withdrawn entry is replaced by a wait listed entry, a refund will be issued for the withdrawn entry. Any wait listed entry that does not move off the wait list into the trial will receive a full refund. If the wait list is expired, any teams present may be allowed to fill those slots.

Handlers MUST DECLARE THEMSELVES ABSENT IN WRITING by 7:00PM MST the day prior to each trial day in order to be eligible for a waitlisted entry to take their spot.

STAGING AREA, HANDLER'S BRIEFING, AND WARM-UP INFORMATION

Staging Area will be inside the indoor arena on loose dirt, out of view of search area (s). Staging area will include crating, warm-up and waiting area. Exhibitors are encouraged to bring water for themselves and their dogs and may want to bring a mat or tarp to place crates on. Check-in will be ON-LINE at www.secreterrier.com. Exhibitors MUST check-in ON-LINE for each trial, each day.

The **Handler's Briefing** will take place in view of the search area prior to the start of each class, after the hide(s) have been set and after the Demo Dog has run. In the Handler's Briefing the judge will explain if there's an off-leash option, number of hides, maximum height of hides and maximum time for the search. **NO DOGS** are to be present during the Handler's Briefing.

A **warm-up** area - the club shall designate a warm-up area. One labeled container per target odor being used in the trial on that day will be placed in the warm-up area. This will allow handler-dog teams to prepare themselves for the search prior to their run. Each team should limit their warm-up to two minutes or less so that others may be able to use the warm-up area as well. Clubs may also place blank containers.

Search areas may be of any shape, and of the size specified in the Regulations for each class.

Search Area Conditions. Searches may be indoors, on concrete, matted, carpeted, or tiled surfaces, or outdoors on grass, gravel, earth, concrete, or asphalt surfaces.

Search Area Sizes will be as follows:

	Novice	Advanced	Excellent	Master
HD	250—400 sq ft	150-400 sq ft	400-600 sq ft	300-800 sq ft 2 areas
Interior	100-200 sq ft	200-400 sq ft	400-800 sq ft	600-1000sq ft 3 areas
Exterior	200-400 sq ft	400-800 sq ft	600-1500 sq ft	1500-2000 sq ft
Buried	150-200 sq ft	200-400 sq ft	300-400 sq ft	400-500 sq ft
Container	250-400 sq ft	400-600 sq ft	600-800 sq ft	600-800 sq ft
Detective	2000-5000 sq ft, both interior and exterior spaces			

ADDITIONAL SITE INFORMATION

Trial Site. It is not appropriate to scout the trial location prior to the trial date. Many search locations are real-life environments and such visits may risk the host losing the opportunity to use the location in the future.

Possession of Odors and Training. Chapter 5. Section 35 of the Scent Work Regulations state "No person other than those engaged in the administration of a trial shall be in possession of any target odor when on the trial grounds. There shall be no training on the grounds of the AKC Scent Work trial, other than the designated warm-up area".

Spectator Area. Any person not handling a dog in the current class, or any person who has already completed their run in the class may choose to watch the search from the spectator area. Handlers may not watch other exhibitors from their class prior to their run except in the case of Handler Discrimination classes. No one outside the search area may assist the handler or disclose the location of the hide.

Indoor crating space is available at this trial site. Please be prepared for the outside weather. **BUCKHORN VALLEY KENNEL CLUB, CONTINENTAL DIVIDE HERDING ASSOCIATION** and **THE LAST RESORT EQUESTRIAN CENTER** will not be responsible for any lost or damaged items left at the trial site.

Exhibitors are responsible for cleaning up after their dog(s). Any exhibitor failing to do so may be excused without benefit of refund if the Event Committee deems the exhibitor to be in violation of this requirement. Cleaning supplies and disposal sites will be available at various locations around the show grounds

NOTICE TO EXHIBITORS

SAFETY, BEHAVIOR and LIABILITY

The safety of the dog is our primary concern. By entering this trial, exhibitors acknowledge that they are familiar with the rules and regulations of this sport, and that their dogs are familiar with and able to perform all searches safely. **It is expressly understood** that exhibitors alone are responsible for the behavior of their dogs and/or children. Any exhibitor whose dogs and/or children create an unnecessary disturbance or repeatedly engage in unsafe or disruptive behavior may, at the discretion of the trial committee, be asked to leave the show site. In such case, no refund of any fees paid will be made. The American Kennel Club and its agents, employees, etc., will assume no responsibilities for any loss, damage or injury sustained by exhibitors or handlers, or to any of their dogs or property and further assumes no responsibility for injury to children. The American Kennel Club reserves the right to decline entries for cause and may remove any dog on account of aggression. No one shall have any recourse or claim against the American Kennel Club or any official thereof.

Collars, Leashes and Harnesses. During searches, dogs must wear a properly fitted collar or harness approved by the judge. A wearable camera such as a Go Pro may be mounted to the dog's harness, if desired. Leashes may be of any length and/or retractable. The leash should be made of plain, pliable material.

All dogs must be on leash at all times, and retractable leashes may not be used when on trial grounds (except during judged searches). Dogs must enter and exit the search area with the leash attached to the collar or harness, including when waiting in the search area before and after the search. An off-leash option may be offered at the discretion of the judge, only if the area is completely enclosed.

RIBBONS, AWARDS, AND PRIZES

Placement ribbons will be awarded in each class as follows:

First Place.....	Blue
Second Place.....	Red
Third Place.....	Yellow
Fourth Place.....	White
Qualifying Score.....	Dark Green

A **New Title rosette** will be awarded to all dog and handler teams finishing a title.



All exhibitors should obtain a copy of the Regulations for Scent Work, by downloading them here: <http://images.akc.org/pdf/rulebooks/RSW001.pdf>

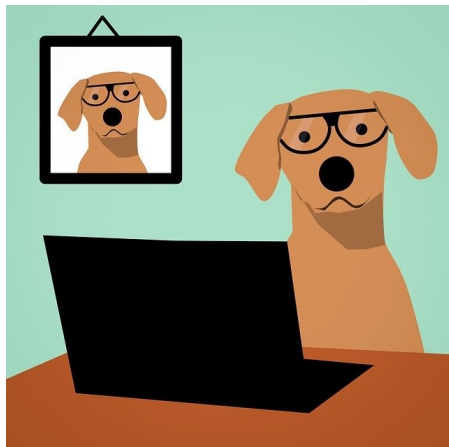

Remember— You gotta enter these trials on-line:

<https://secreterrier.com/>

REFUNDS

Refunds/credits will be issued within 10 days of the completion of the event.

No entry fee will be refunded if the trial cannot open or be completed by reason of riots, civil disturbances, fire, an act of God, public emergency, act of a public enemy, or any other cause beyond the control of the organizing committee. No entry fee will be refunded in the event a dog is absent, disqualified, excused, or barred from competition by the action of the Trial Committee.

Any entries pulled prior to pre-entry closing (May 27, 2026 8 PM MDT) will be refunded minus any PayPal/Transaction fees. You must pull in writing (email or in person).

Dogs pulled after pre-entry closing (May 27, 2026 8PM MDT) because of injury or other medical conditions are not eligible for a refund. Bitches in season will be refunded the entry fee minus a \$10.00 service fee per entry (veterinary written notice may be required) Make requests directly to the trial secretary. **You must pull in writing (email or in person) before 7 PM on the night prior to the trial.**

If you wish to re-enter another day you will pay the current entry fee rate.

RINGSIDE

Judges are not required to wait for dogs. The Owner of each dog is solely responsible for having it ready at the search area when it is to be judged. **The Club has no responsibility to provide service through a public address system or stewards or runners for the purpose of calling or locating dogs that are not brought into the ring when required.**

EXHIBITOR CHECK-IN: You will receive your armband number when you check-in, ON-LINE. Check-in will be ON-LINE at www.secreterrier.com. Exhibitors MUST check-in ON-LINE for each trial, each day.

Check-in anytime before your class starts.

Claims will be arbitrated as set forth on the Official AKC Entry Form for this event

“Exhibitors should follow their veterinarian’s recommendation to assure their dogs are free of internal and external parasites, any communicable diseases, and have appropriate vaccinations.”

DIRECTIONS TO THE TRIAL SITE

From North or South—Take I-25 to the Owl Canyon Road exit (#281), turn left on Owl Canyon Road (aka County Road 70). Head west approximately 4.5 miles and watch for BVKC signs and driveway on the south side of the road, 1/2 mile west of flashing 4-way stop at CR 15. Watch for signs to designated parking areas.

Address: The Last Resort Equestrian Center—851 W Co Rd 70, Fort Collins, CO 80524

Limited dry camping is available on site for self contained RVs. Contact Val Manning (970) 391-6559 for availability.



Looking for the entry form?

Its online at

<https://secreterrier.com/>